

R

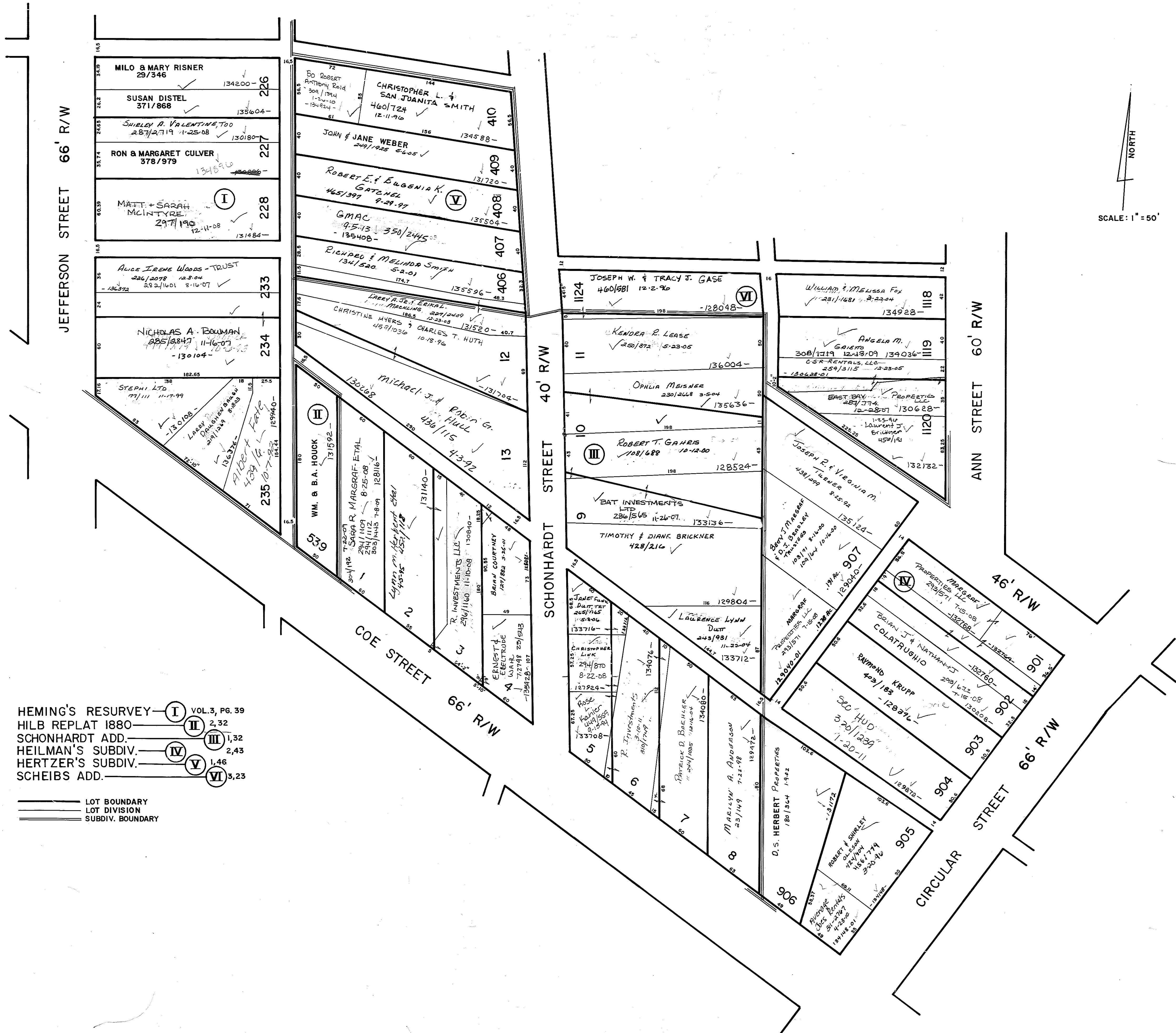

- HEMING'S RESURVEY — I VOL. 3, PG. 39
- HILB REPLAT 1880 — II 2, 32
- SCHONHARDT ADD. — III 1, 32
- HEILMAN'S SUBDIV. — IV 2, 43
- HERTZER'S SUBDIV. — V 1, 46
- SCHEIBS ADD. — VI 3, 23

——— LOT BOUNDARY
 ——— LOT DIVISION
 ——— SUBDIV. BOUNDARY

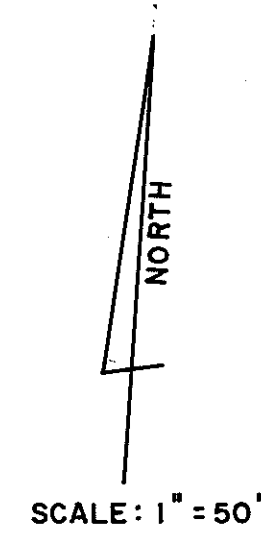

CIRCULAR STREET 60' R/W

100 4 SHERY E. S TODD C. TULLFEN 287/2439 134068	60 BRAN T. I MELISSA G BEAN 287/2439 134068	165 5 Hart Kuhn E ux 349/745 132292	94 BARTH R KING 459/116 8-22-06 -134176
50.5 3 JUSTIN FITZ BRITANY EILEY 248/1877 11/10/04 13964	144 6 ERIN A. SMOOK 309/2332 2-1-10 2128672	144 7 BRETT MATTHEWS & SABRINA MARSHALL 281/2207 7-25-07 136980	144 8 NICHOLE L. REIS 123/313 2-23-01 129149
160 2 JARED M. SWANK & MARIAN L. CLARKE 247/2017 3-23-05 131680	144 9 RODNEY L. & CHARLYN J. REIS 12-20-05 289/349 130976	144 10 VACATED ORD. 1877	144 11 LUIS M. CORTELLI 295/2911 10-27-08 131928
160 1 EUGENE L. & PATRICIA S. WARD, TRUSTEES 74/126 10-22-99 136116	160 17 HEITH & BARBARA KELY 56/94 5-11-99 128596	160 16 CYLE STARKER 265/1434 5-9-04 132069	160 14 STEVEN P. GITCHEFF JR 304/1791 5-13-09 132300
160 15 CER, LTD 211/1592 10-6-04 134956	160 13 Withland Homes & Properties, Inc. 440/158 12-26-12 139468	160 12 DEBORAH L. BISH 184/123 2-28-02 135660	160 11 RICHARD I. & CHRISTINE K. WALTER 564/1426 12-1-99 130008
160 14 TERESA K. McCLELLAN 126/1575 4-5-02 139932	160 15 SUSAN J. HILL 430/240 13-28-02 132832	160 16 VACATED ORD. 1877	160 17 LARRY & CAROLYN LUGBURY 407/971 13-30-80 135494
160 13 STEVEN P. GITCHEFF JR 304/1791 5-13-09 132300	160 14 TERESA K. McCLELLAN 126/1575 4-5-02 139932	160 15 SUSAN J. HILL 430/240 13-28-02 132832	160 16 VACATED ORD. 1877

WALKER STREET

HEDGES STREET 60' R/W

60 604 ADAM T. VAHLER 235/2234 9-20-07 135976	60 605 DONALD P. & ELLEN K. BELL 302/1060 6-27-09 130048	60 606 PAUL & DEBRA SNYSER 571/536 5-17-99 127884	60 607 ALAN HUNKER 388/782 Deborah 132264	60 608 JAMES & CAROL COFFMAN 387/405 125840	60 609 MERRI M. BLANCK 149/706 6-9-02 129936
180 620 RICHARD BENTZ 40/123 12-9-98 128268	180 621 ERIN J. MOYER 16/1747 10-30 132048	180 622 MICHAEL R. PASKO 452/1050 5-12-95 133660	180 623 VIOLA LANG 132336	180 624 IRENE CASILLAS 187/2089 4-29-02 128676	180 625 MAGNUS TEBER COMPANY 271/1206 10-3-06 131932
180 626 JAMES A. & STEPHANIE MICHAM 248/2000 12-1-04 130520	180 627 DONALD L. & MARCELO KUTER 1/141 8-24-99 129940	180 628 RICHARD T. & CHRISTINE S. MITZEN 314/103 4-10-10 1352	180 629 FLORENCE BALL, TRUSTEE 182/1084 7-12-02 128516	180 630 JEFFREY T. & DANA C. SCHNEIDER 321/226 10-8-98 131764	180 631 SAMUEL HEILMAN 281/509 7-9-07 129160
180 620 RICHARD BENTZ 40/123 12-9-98 128268	180 621 ERIN J. MOYER 16/1747 10-30 132048	180 622 MICHAEL R. PASKO 452/1050 5-12-95 133660	180 623 VIOLA LANG 132336	180 624 IRENE CASILLAS 187/2089 4-29-02 128676	180 625 MAGNUS TEBER COMPANY 271/1206 10-3-06 131932
180 626 JAMES A. & STEPHANIE MICHAM 248/2000 12-1-04 130520	180 627 DONALD L. & MARCELO KUTER 1/141 8-24-99 129940	180 628 RICHARD T. & CHRISTINE S. MITZEN 314/103 4-10-10 1352	180 629 FLORENCE BALL, TRUSTEE 182/1084 7-12-02 128516	180 630 JEFFREY T. & DANA C. SCHNEIDER 321/226 10-8-98 131764	180 631 SAMUEL HEILMAN 281/509 7-9-07 129160

GOODSELL STREET 60' R/W

52 610 PHYLLIS HYLE 309/148 1/8 133884	52 611 Gerald F. Hetch Vandover 1184/134 9-22-95 128096	52 612 TARANTON M. & ERIK A. HULL 280/2334 11-21-09 131860	52 613 Michael Anderson & Tara Perez 148/351 130708
209 614 JAMES & JUDITH SCHANK 382 / 1022 135792	209 615 KIRKWAY INVESTMENTS LLC 278/925 4-20-07 135008	176 616 JOHN F. KELLEY 235/106 6-14-04 129320	176 617 VACATED ORD. 61-35 393/662
176 618 ANN & GEO. E. PERSINGER TRUSTEES 140/532 6-6-01 -129244	176 619 JEFFREY M. LONSWAY 291/2455 6-3-08 -129532	176 620 VACATED ORD. 61-35 393/662	176 621 VACATED ORD. 61-35 393/662
176 622 JOHN F. KELLEY 235/106 6-14-04 129320	176 623 VACATED ORD. 61-35 393/662	176 624 VACATED ORD. 61-35 393/662	176 625 VACATED ORD. 61-35 393/662
176 626 VACATED ORD. 61-35 393/662	176 627 VACATED ORD. 61-35 393/662	176 628 VACATED ORD. 61-35 393/662	176 629 VACATED ORD. 61-35 393/662

HANCOCK STREET

60' R/W

60 469 RICHARD BALL 417/1076 7-28-03 128100	40 468 LARRY & CAROLYN LUGBURY 407/971 13-30-80 135494	60 467 RICHARD I. & CHRISTINE K. WALTER 564/1426 12-1-99 130008	45 470 DORIS B. BURNS 189/1040 5-22-02 -130988	45 471 -130988	45 472 CARLETON & SUZANNE BELKNAP 379/338 12-5-84 129584	45 473 -127928
--	---	--	--	----------------------	---	----------------------

O.L.I.
Jason Schar
319/839
127932
6-7-10

ROCK CREEK

HEIDELBERG COLLEGE 353/595

LOOMIS, MEYERS ET AL VOL. 2, PG. 12
 GOODSSELL'S ADD. 1, 41
 SCHEIBER'S SUBDIV. II, III, IV, V
 HEDGES ESTATE
 APPR'S REPLAT 1880
 Myers and Others' Sub., By Land Appraiser Va Pg. 1

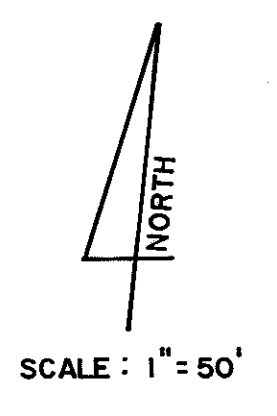

474 Paul B. Matthews 288/1022 1-14-04 -132732	475 Aron M. McCulla 6-14-2013 397/3049	476 AMY SCHWARTZ 294/3277 8-27-08 132944	477 MITCHEL DISTEL 302/1611 11-15-09 -130516
--	---	---	---

MARGARET M. HAACK
415/223
129216
PART OF 4.055 AC.
PARCEL
INLOT 10